Queen's jig
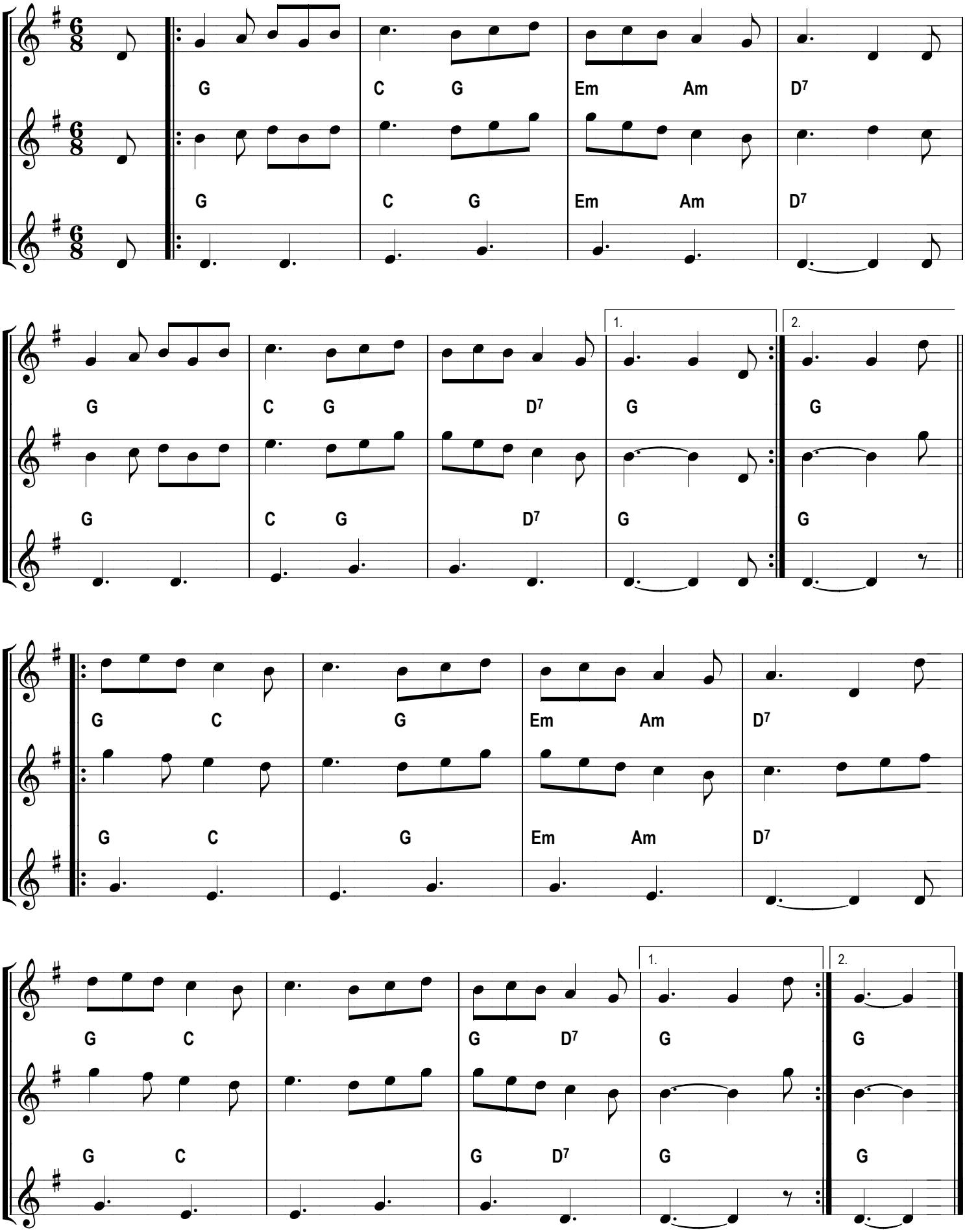
Arr. n/k