Chedeville's Marche

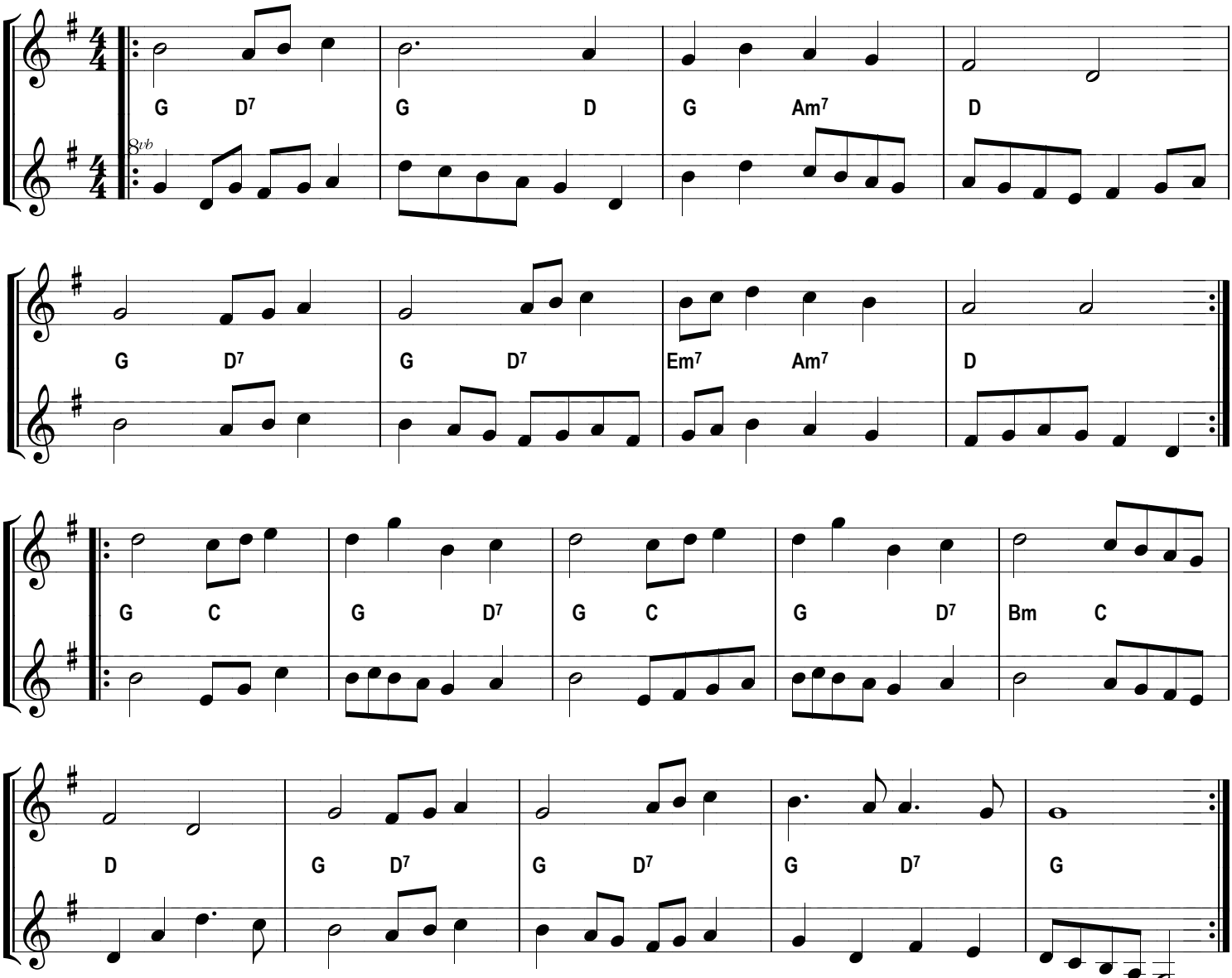

Re-arr. BR 13/7/17