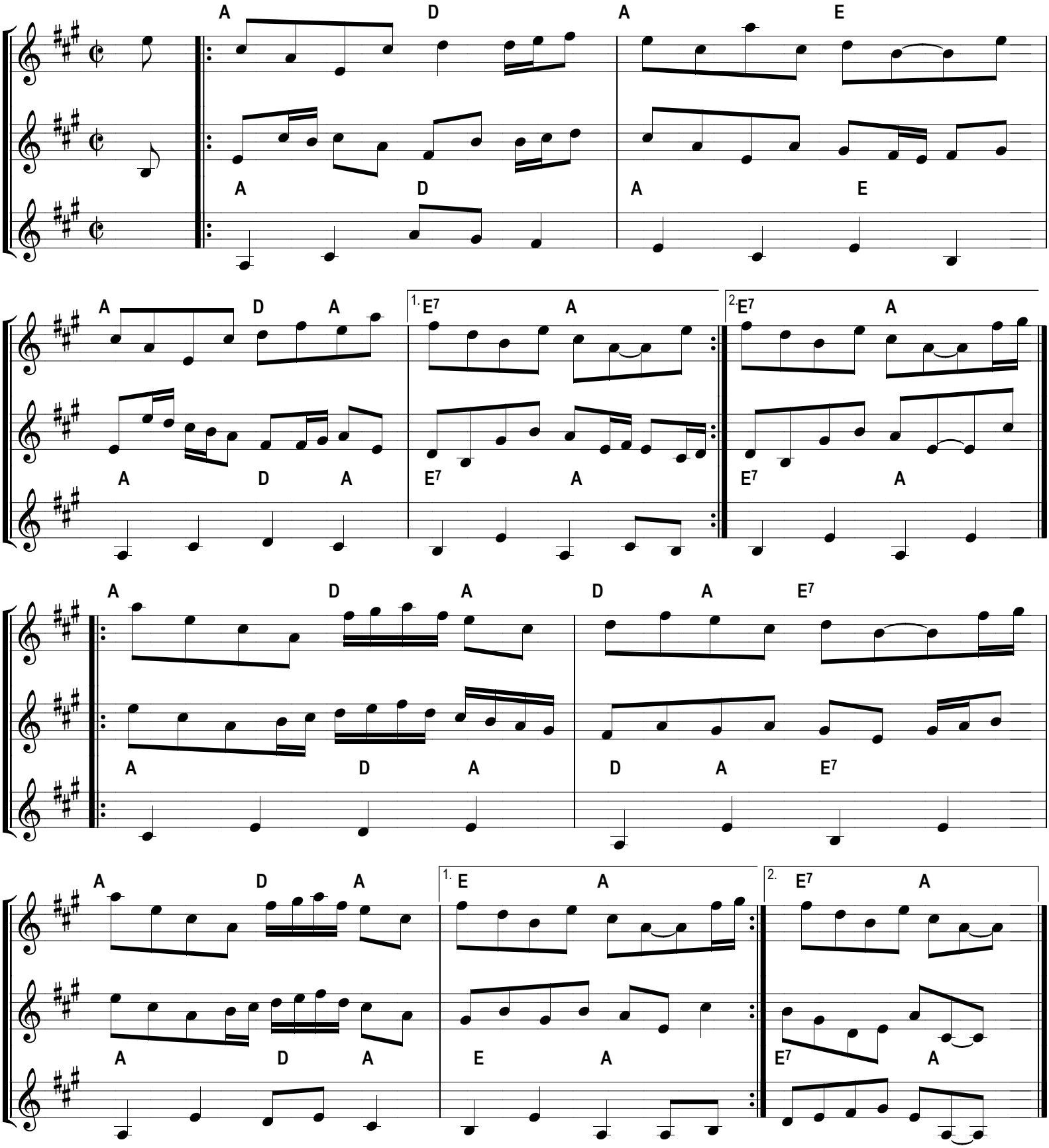The dress'd ship