Da Laird o' Gulberwick
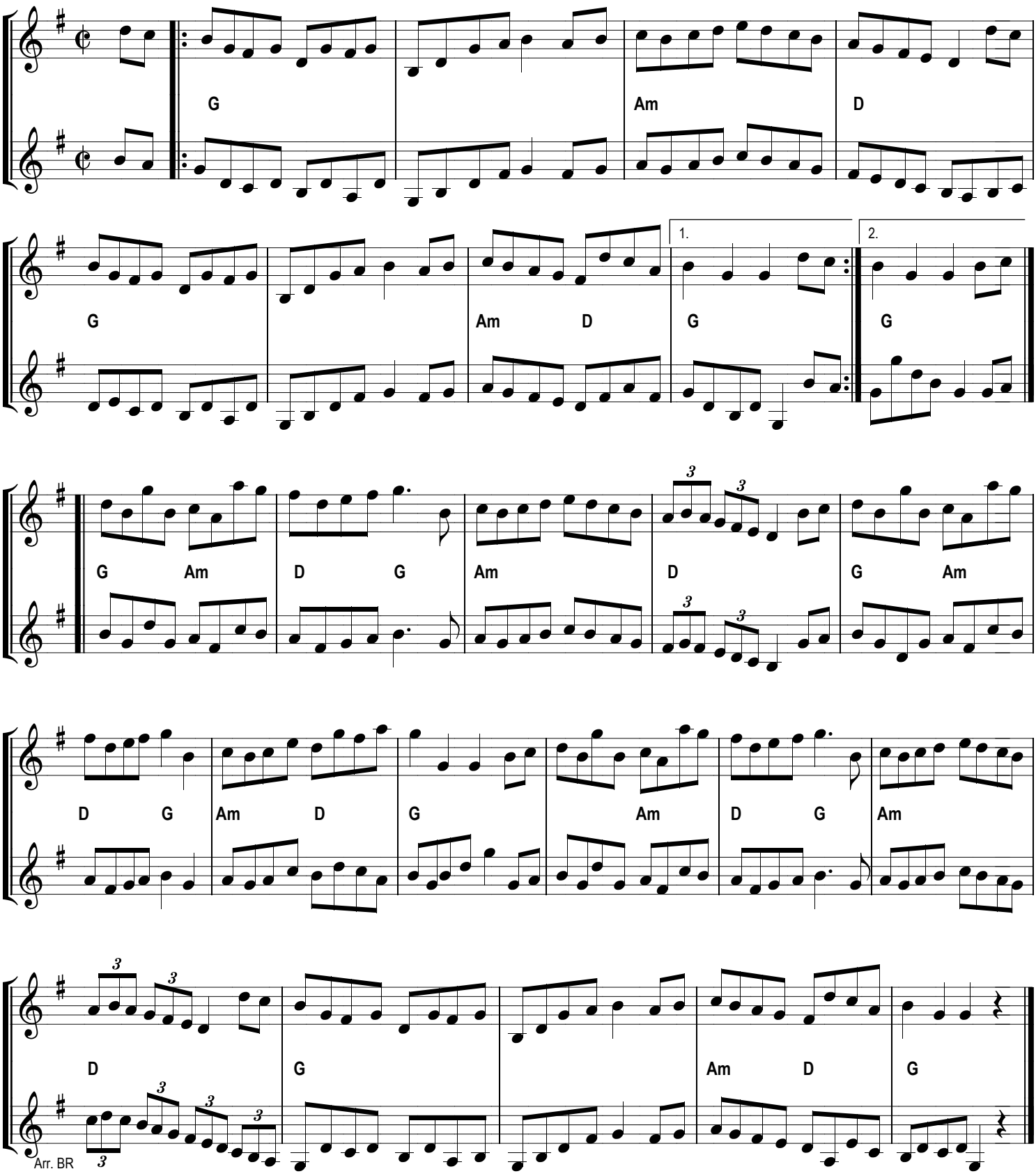
Tom Anderson