Leaving Lerwick Harbour
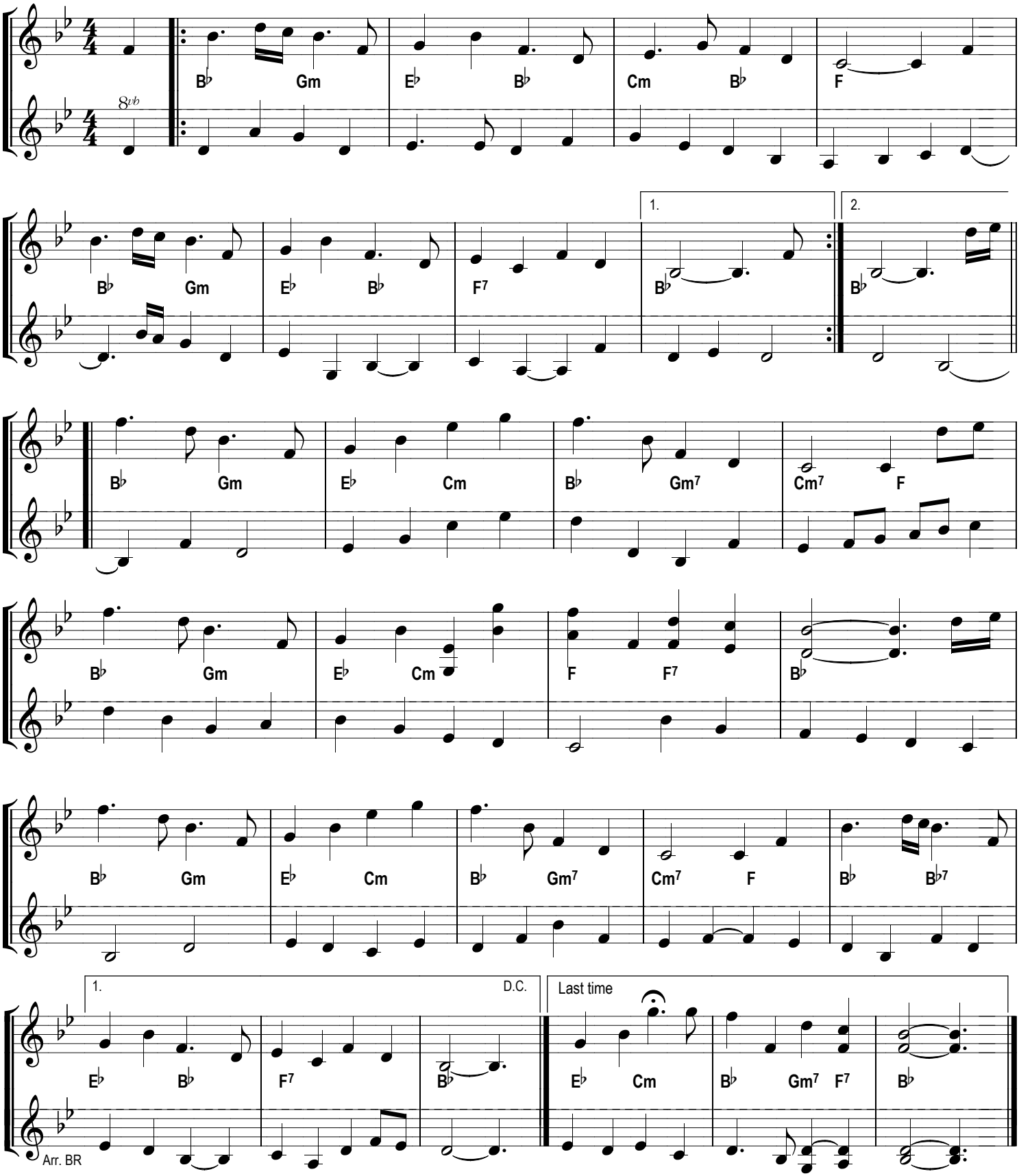
Willie Hunter