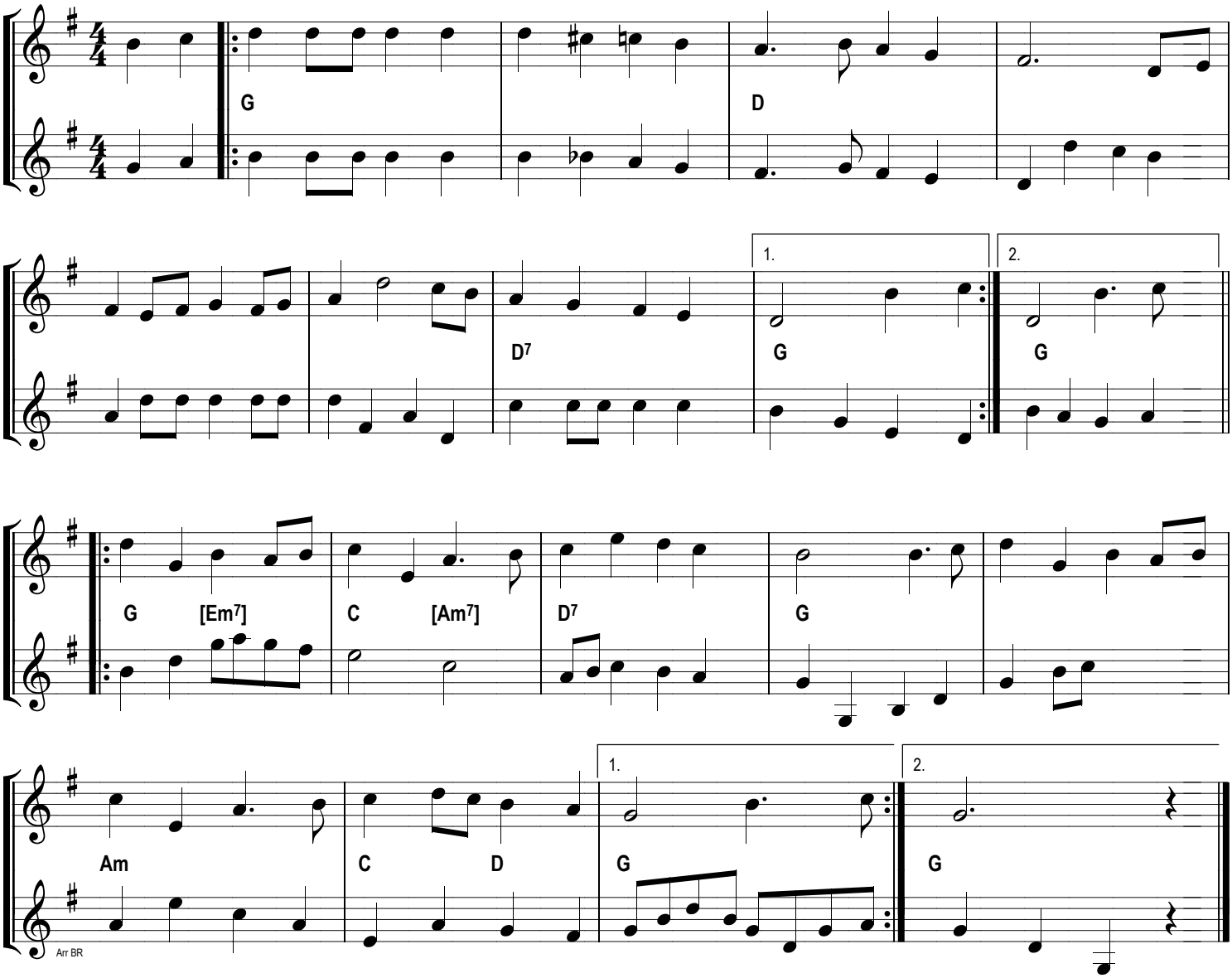Scan Tester's polka No 2