# The Steamboat

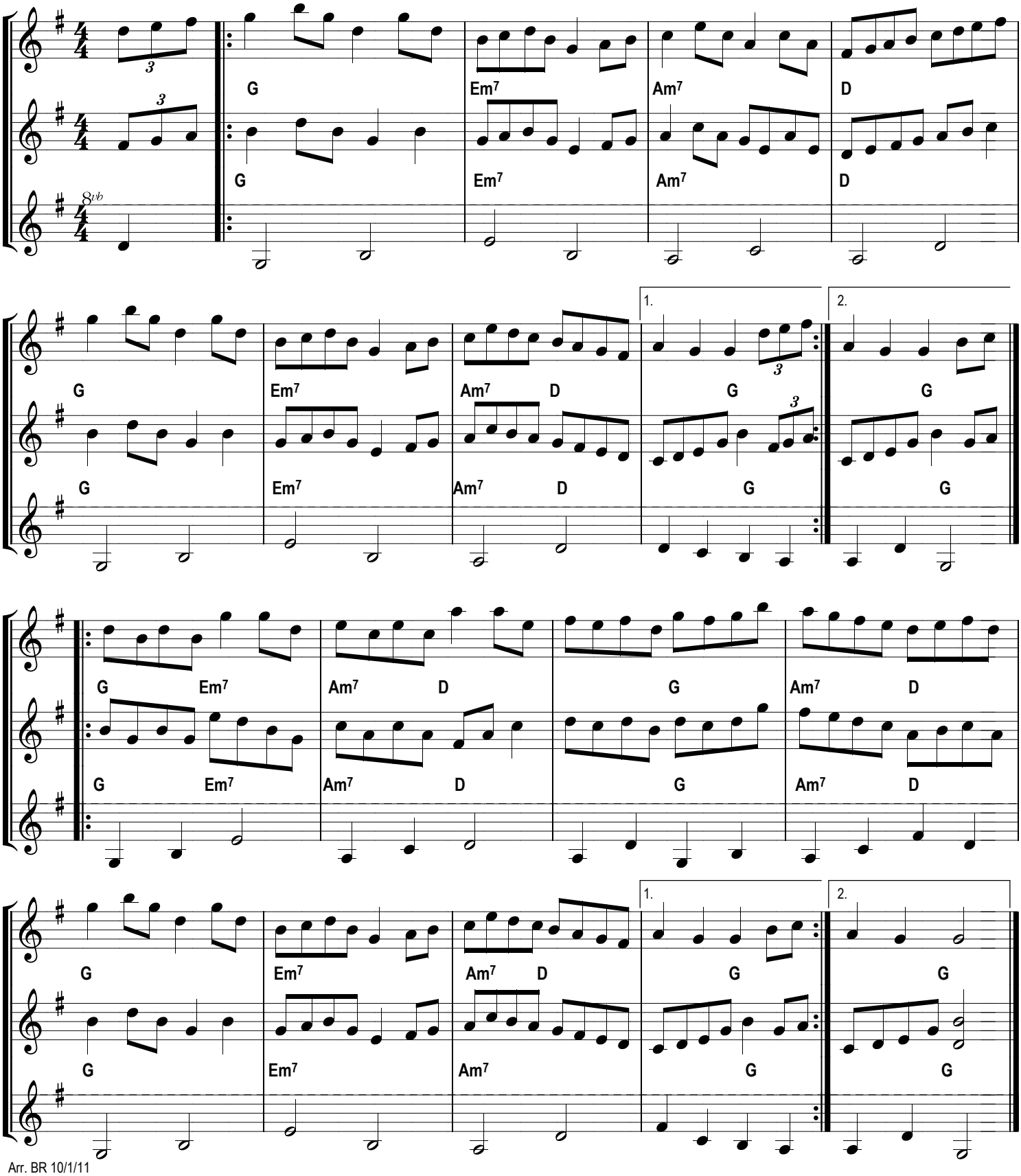


Arr. BR 10/1/11