Dalafest
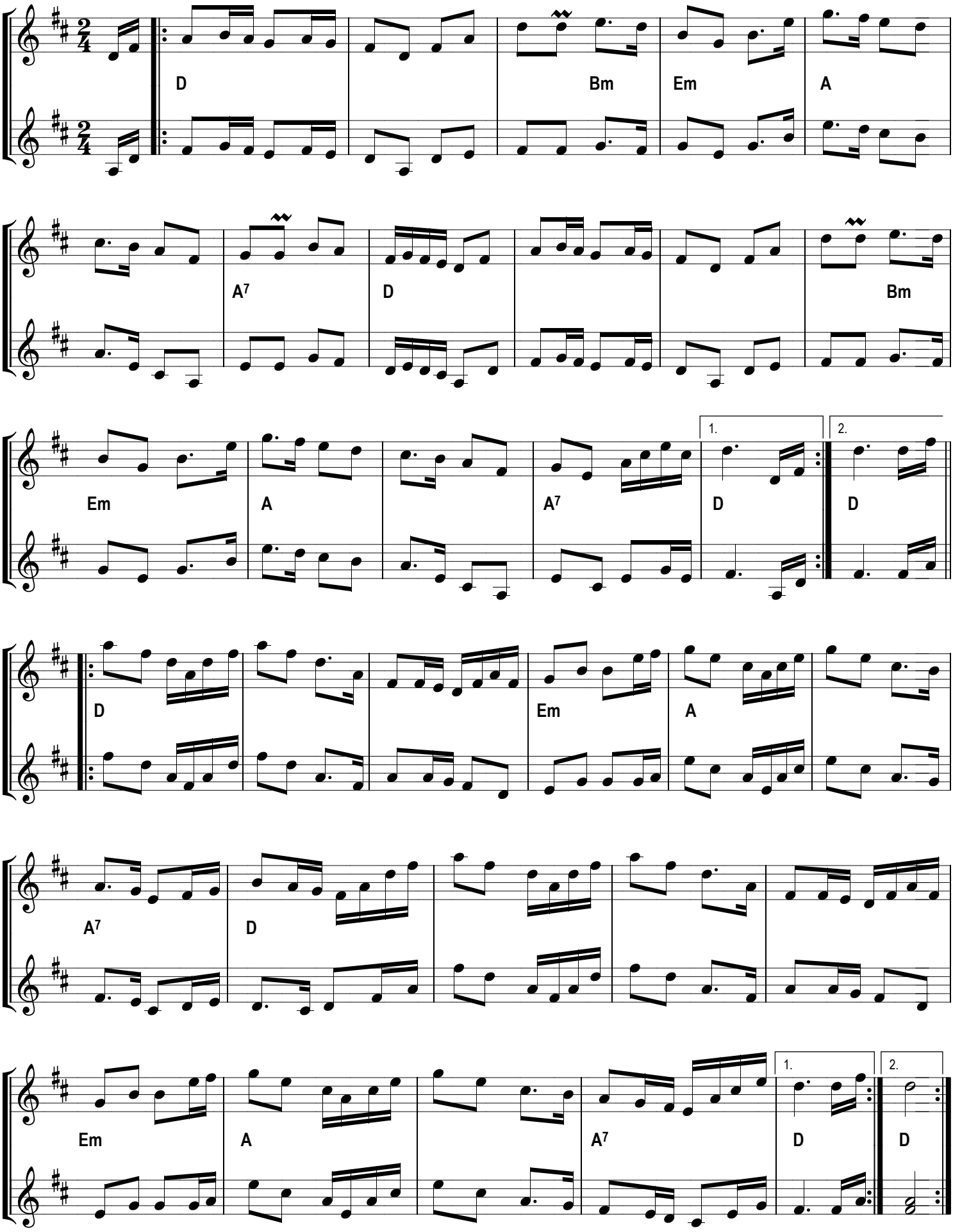
Nelly Ostlund arr. Goran Larsson