Furuboms polska
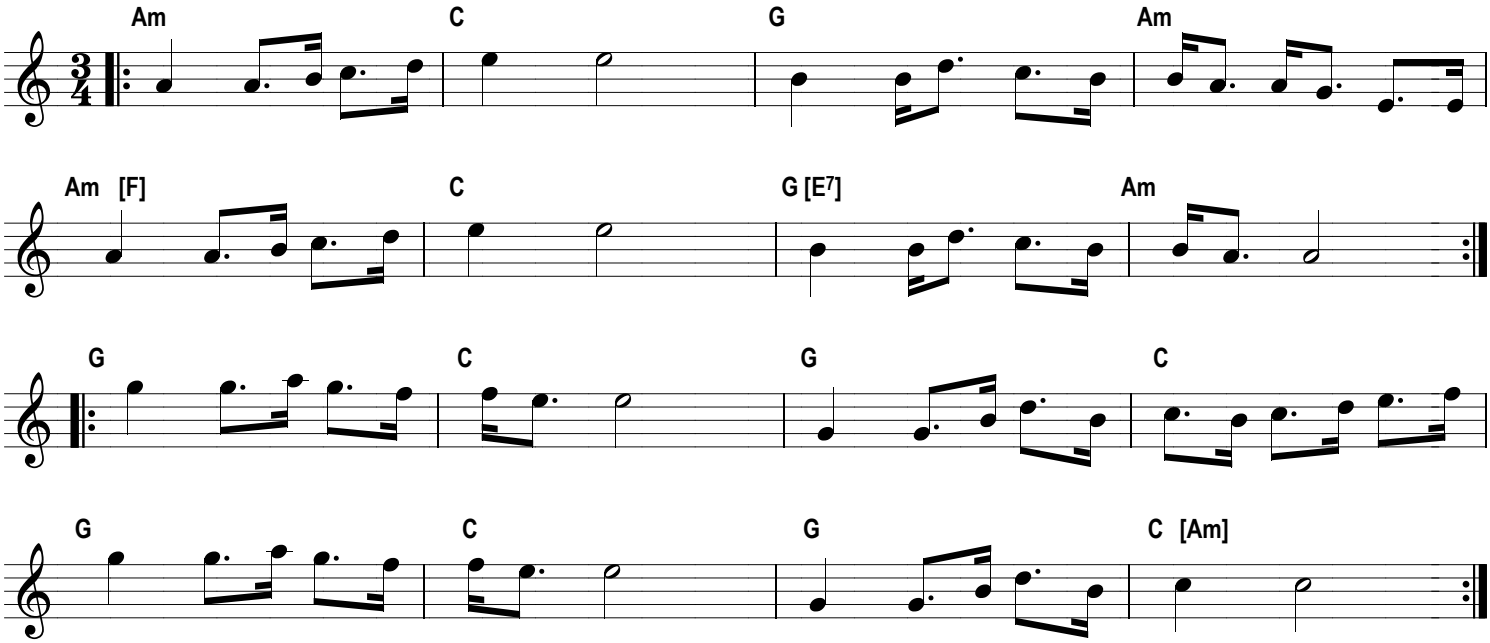
av Lisa Furubom, Boda