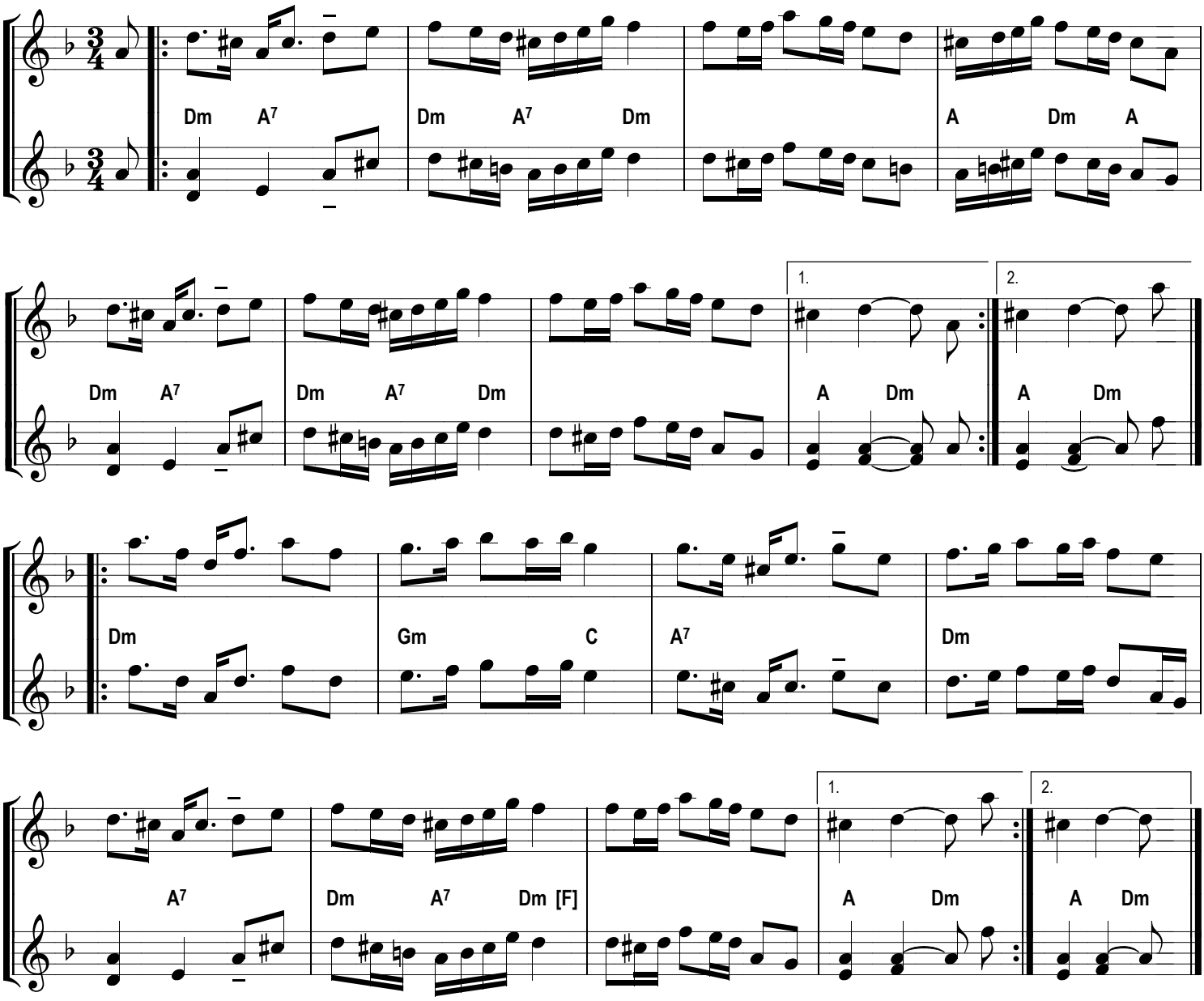Senpolska efter Kristina Moberg