Stormyren
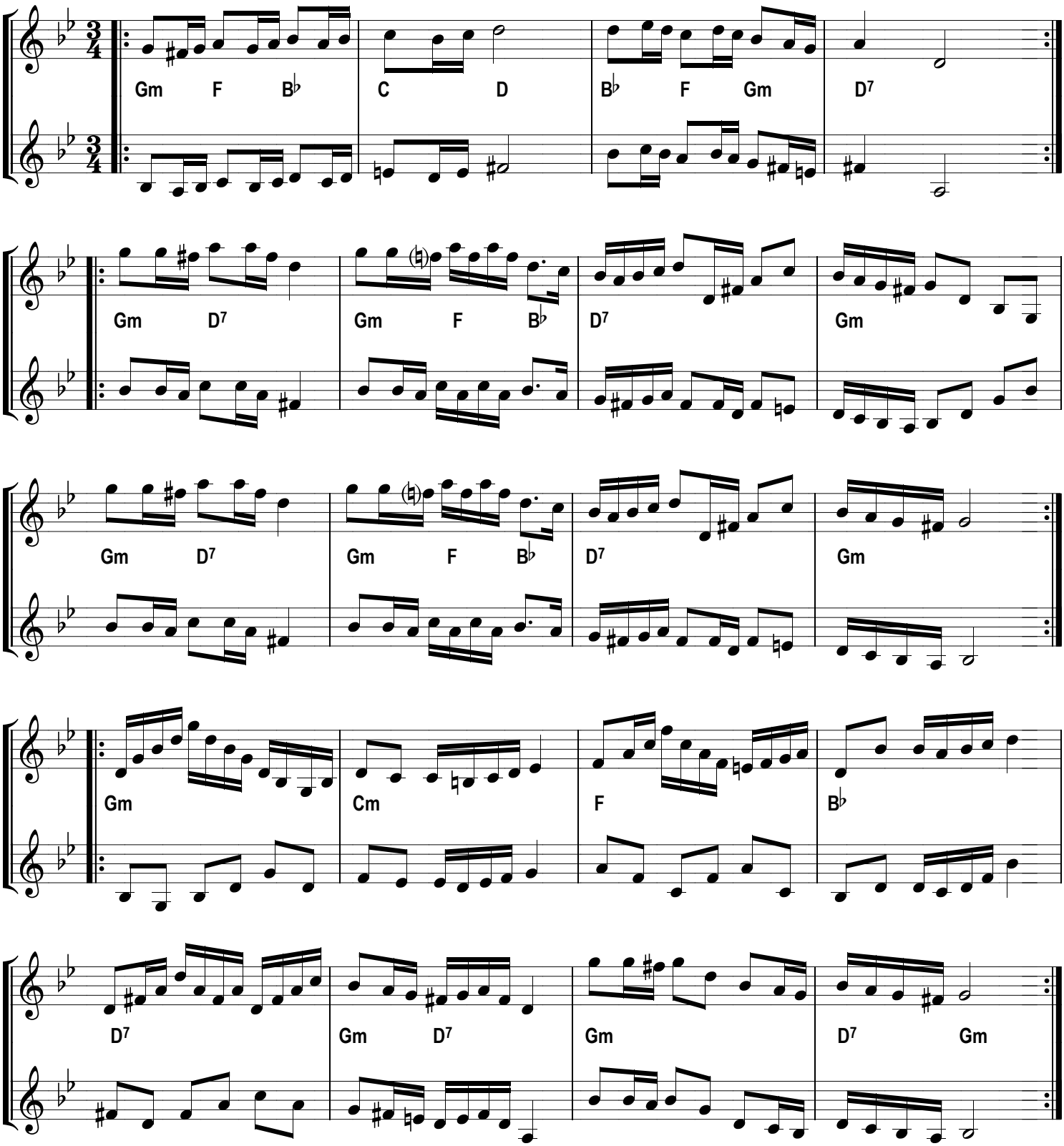
Eric Sahstrom arr. B Hogberg / G Larsson