Vispolska efter Olof Tillman

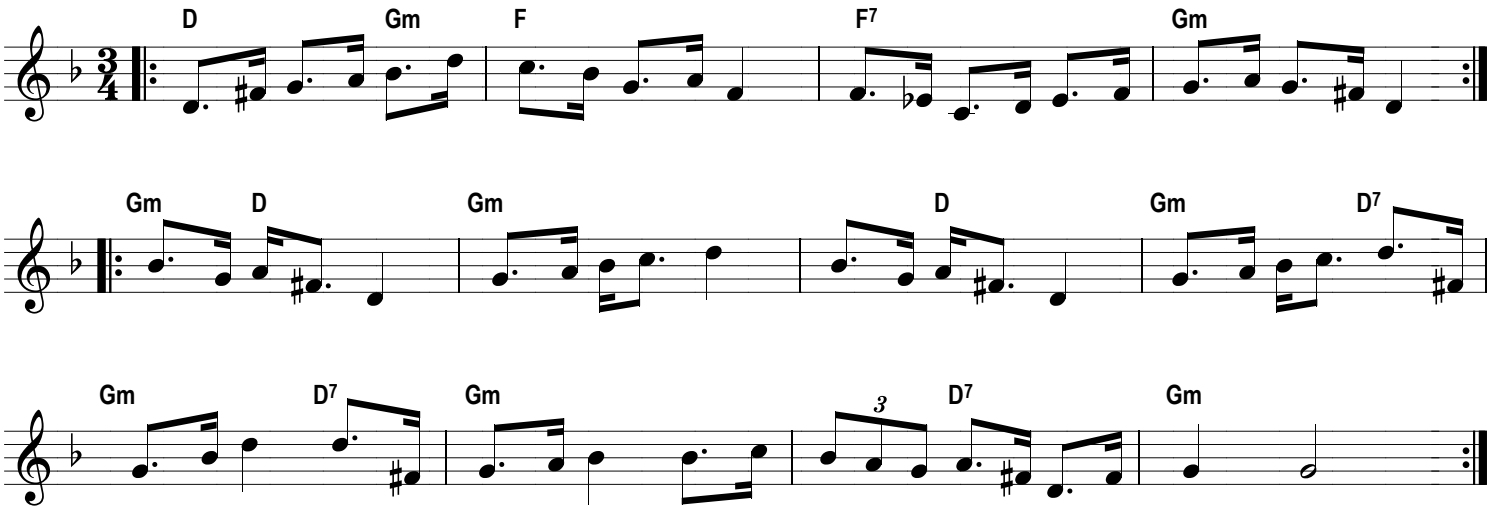

In Paley, 'Swedish Fiddle Music' No. 5