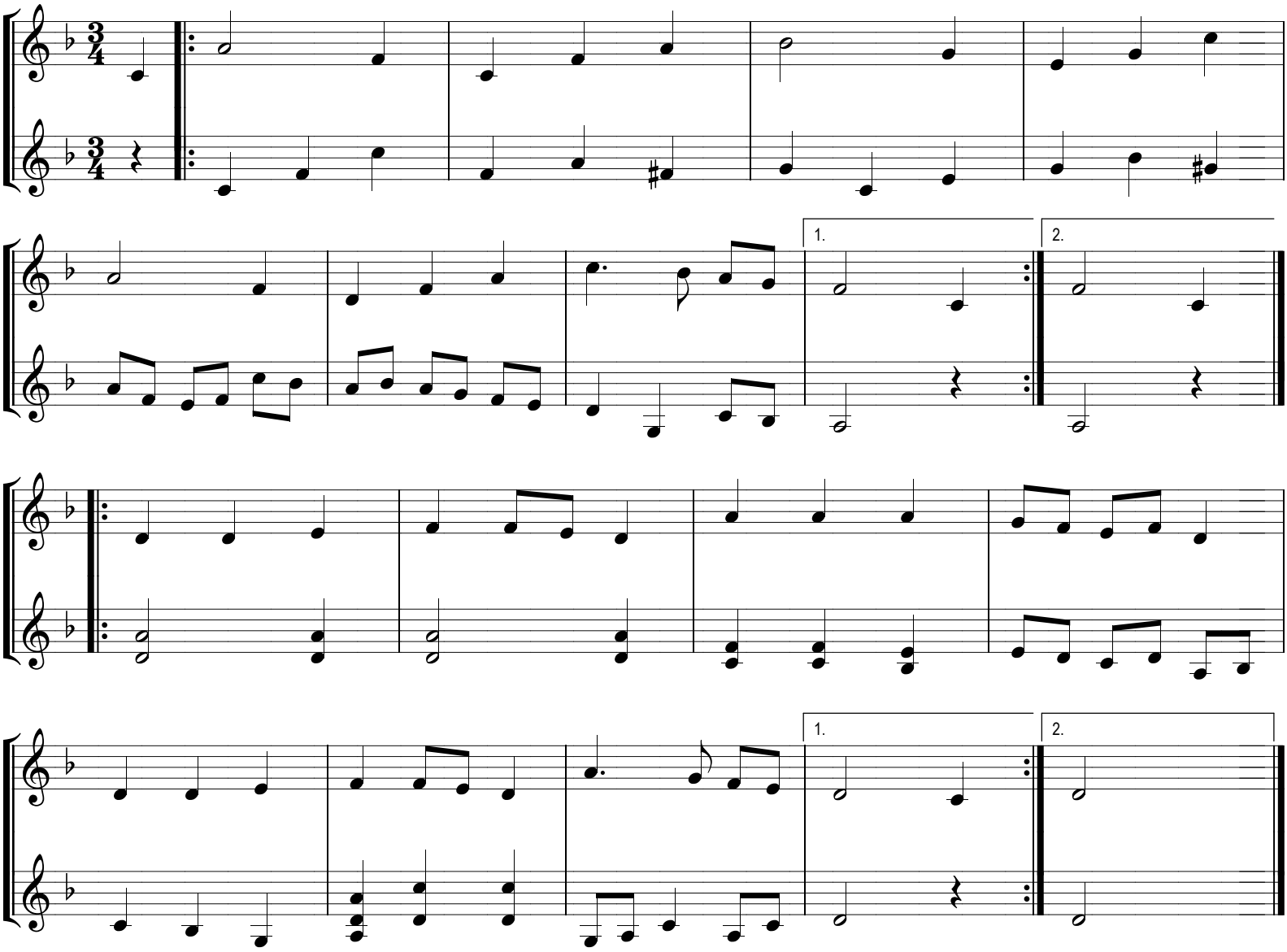Waltz from Dalsland e. C Wallrot