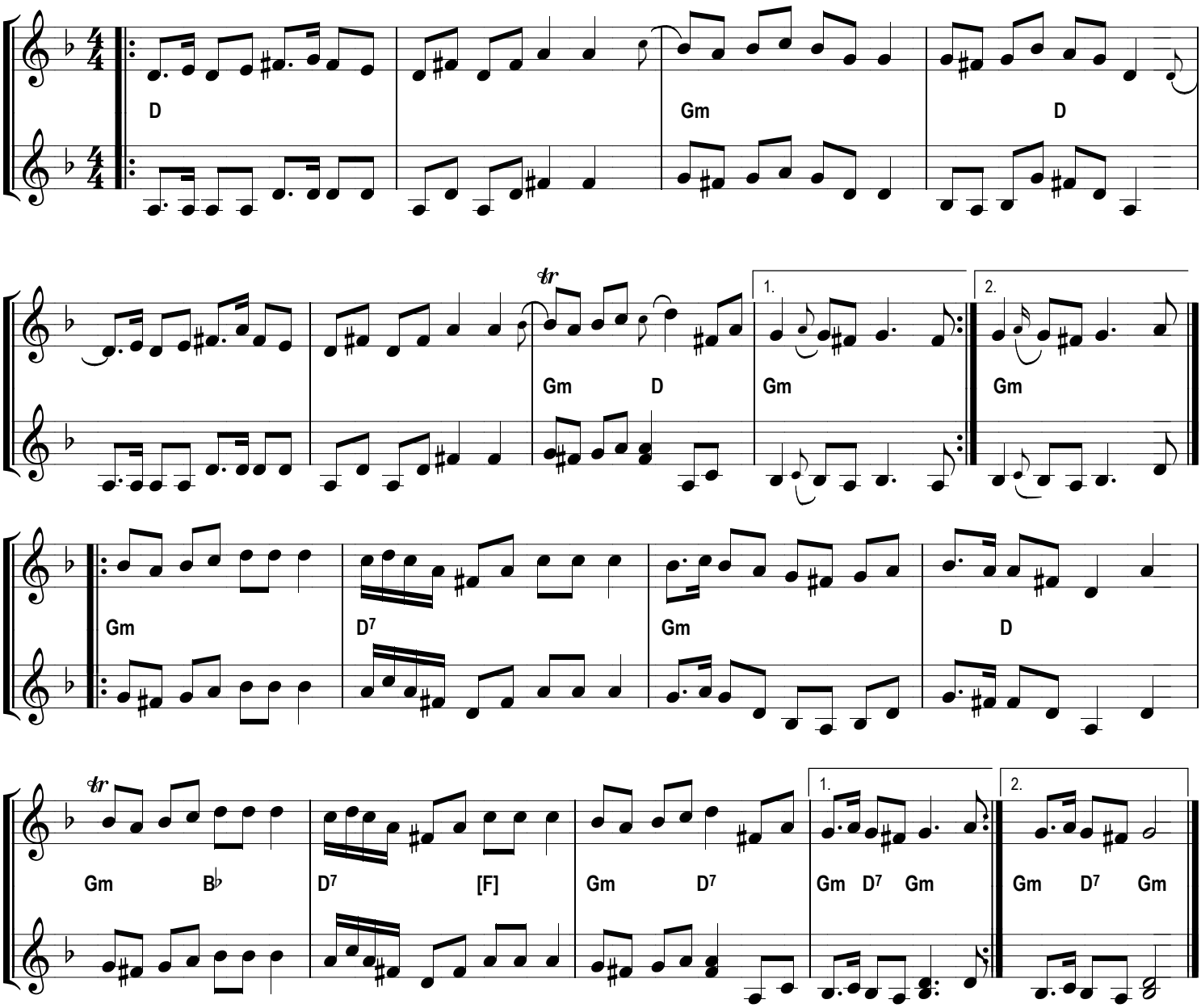Wedding march from Appelbo