Novembertag

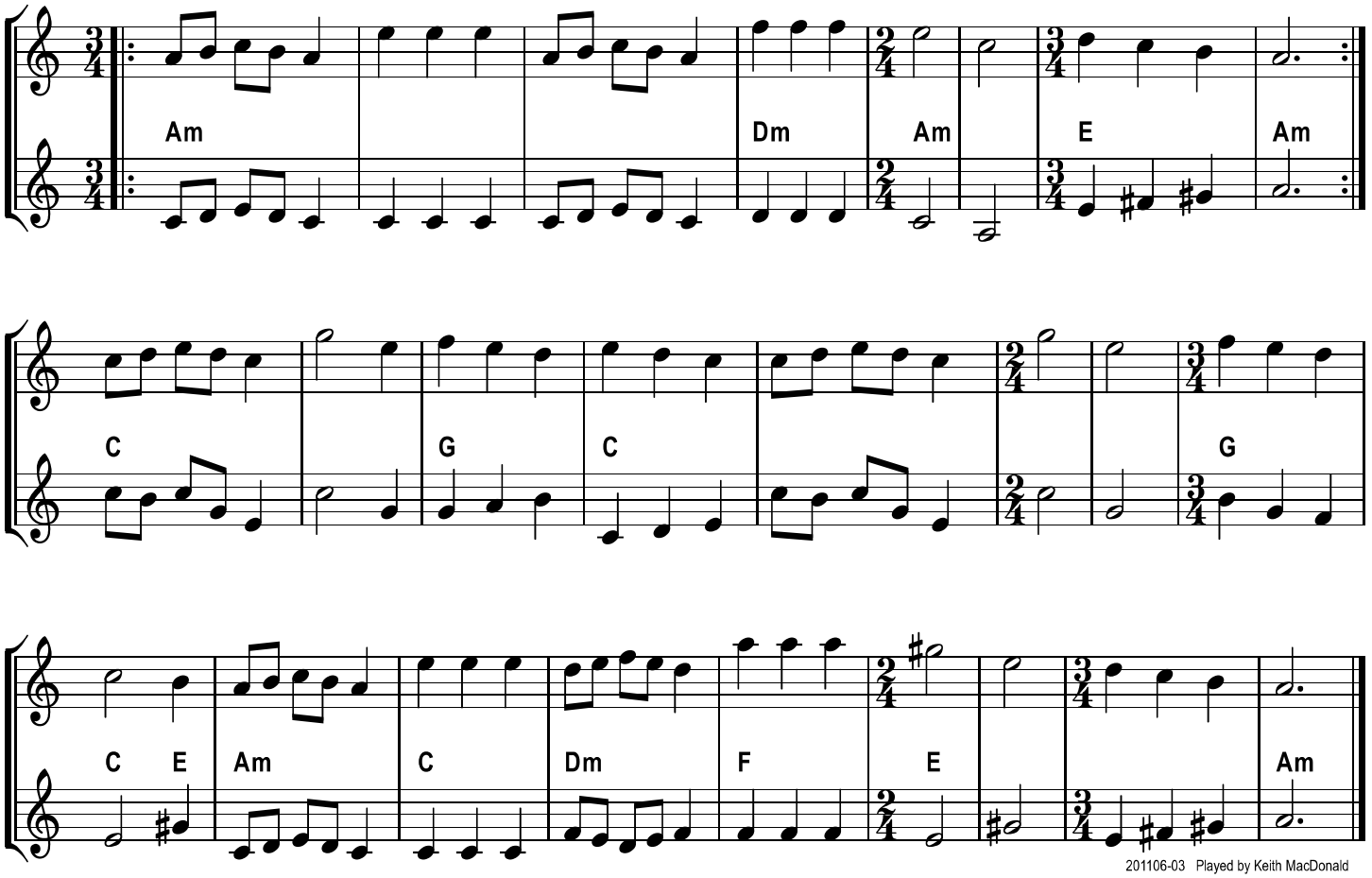

201106-03 Played by Keith MacDonald