Now is the month of Maying
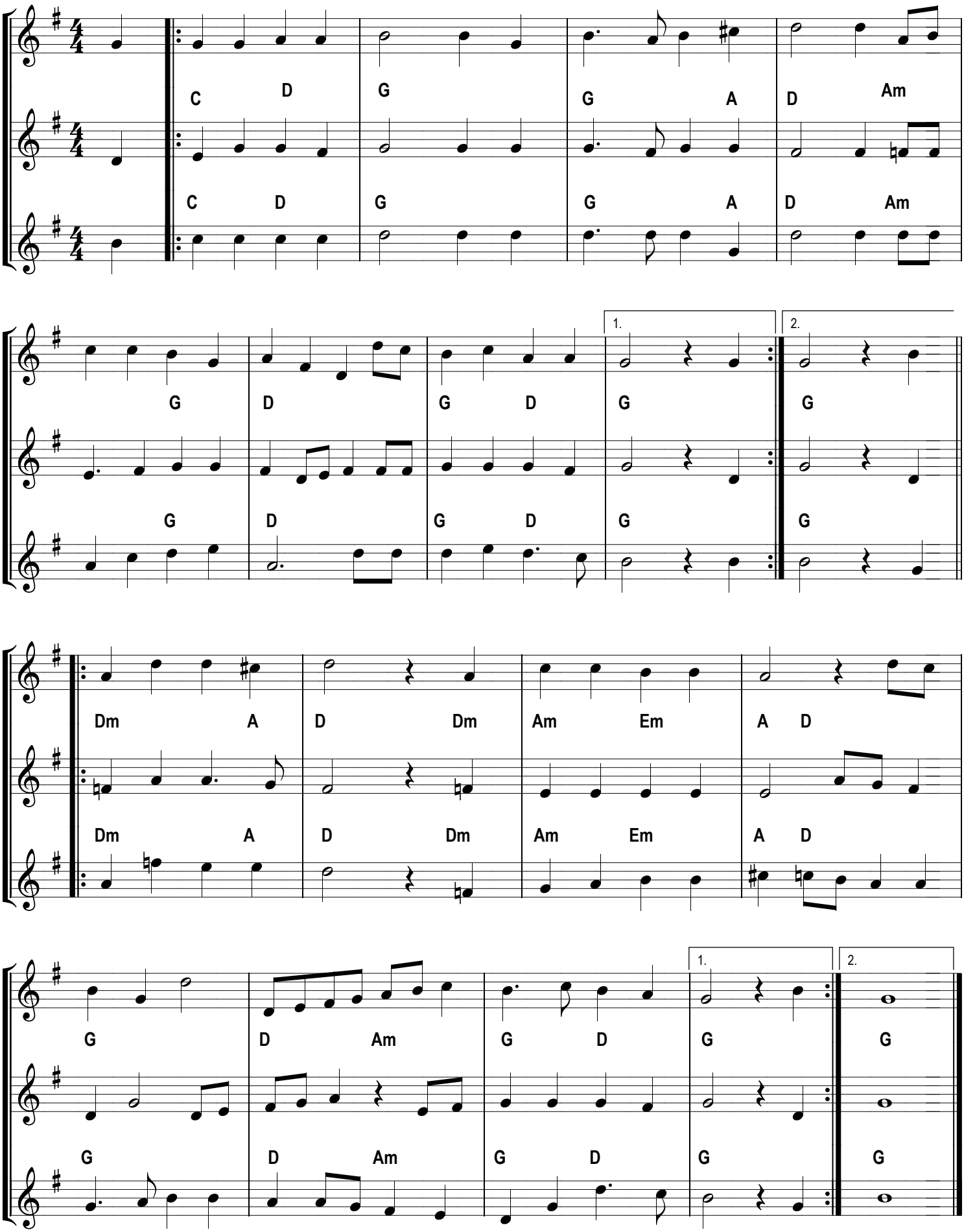
Thomas Morly Arr. n/k