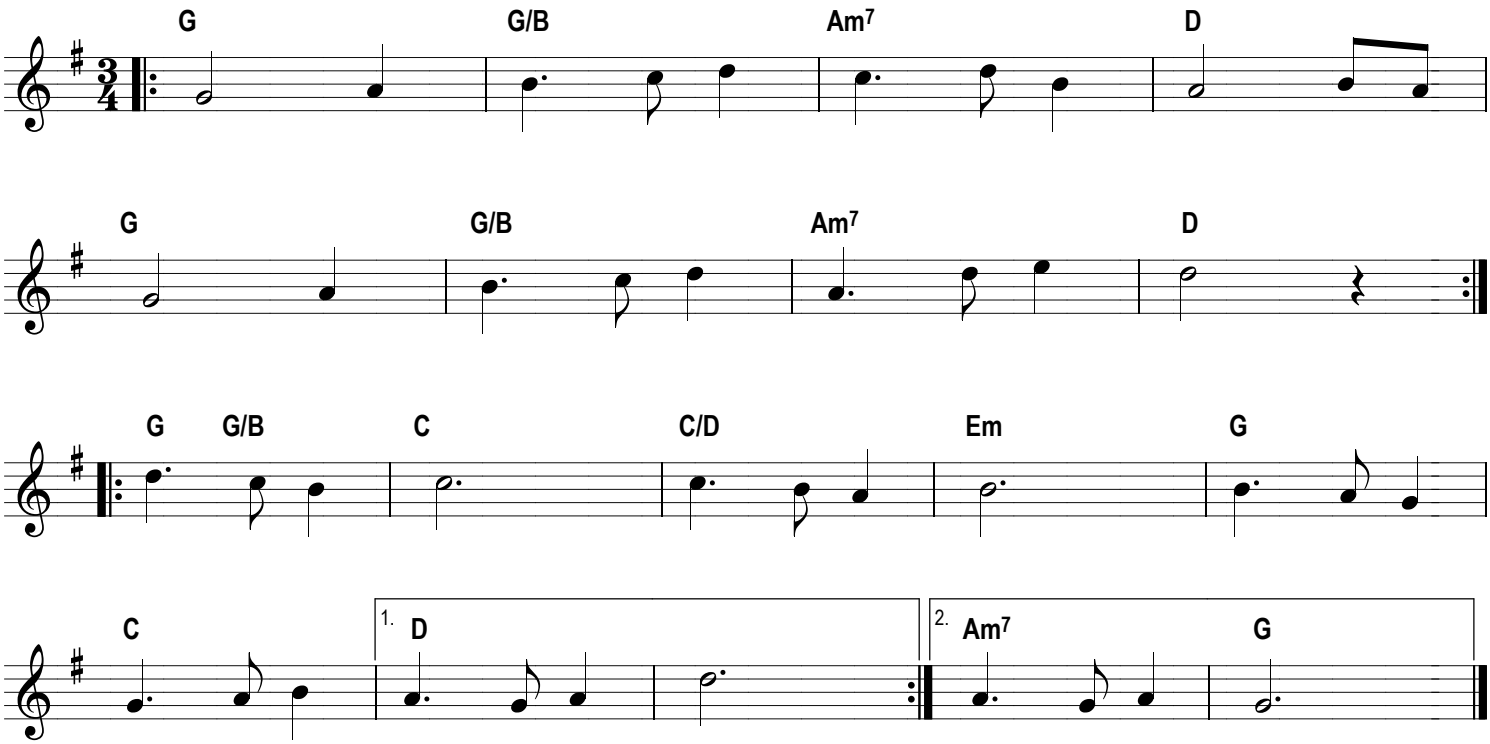Bruiloftsliedeke