Polska from Jamtland

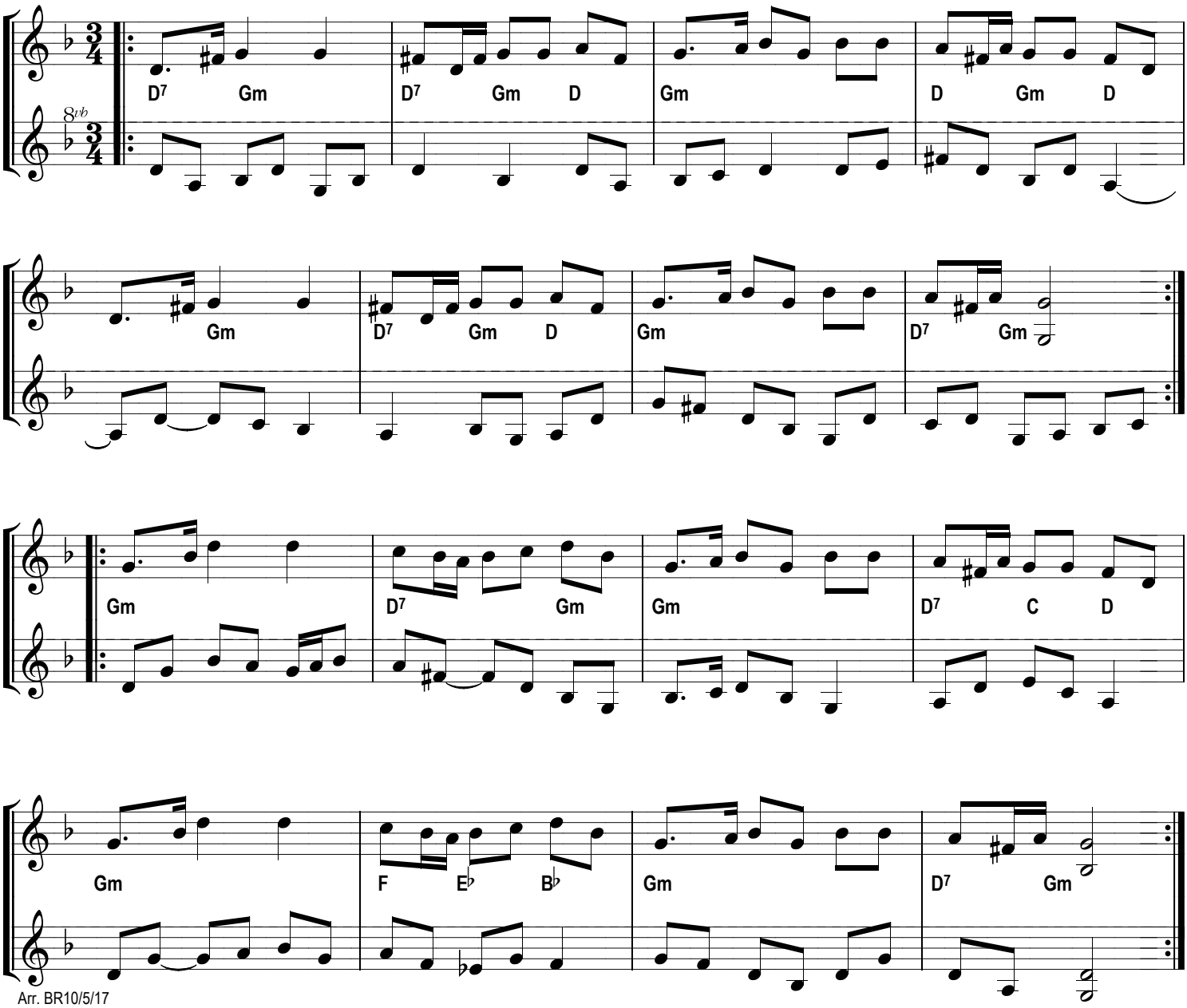

Arr. BR10/5/17